Albion

1956

PROPERTY OF
LIBRARY
ANDERSON COLLEGE

ANDERSON COLLEGE

ANDERSON, SOUTH CAROLINA

PROUDLY PRESENTS THE

1956 COLUMNS

DEDICATION

Miss Hewlitte Lifsey

For a cool hand on a hot brow—

For a gentle word to ease a pain—

For listening patiently to our complaints—

For these and many other things—

We show our love for Miss Hewlitte Lifsey

through the dedication of this annual.

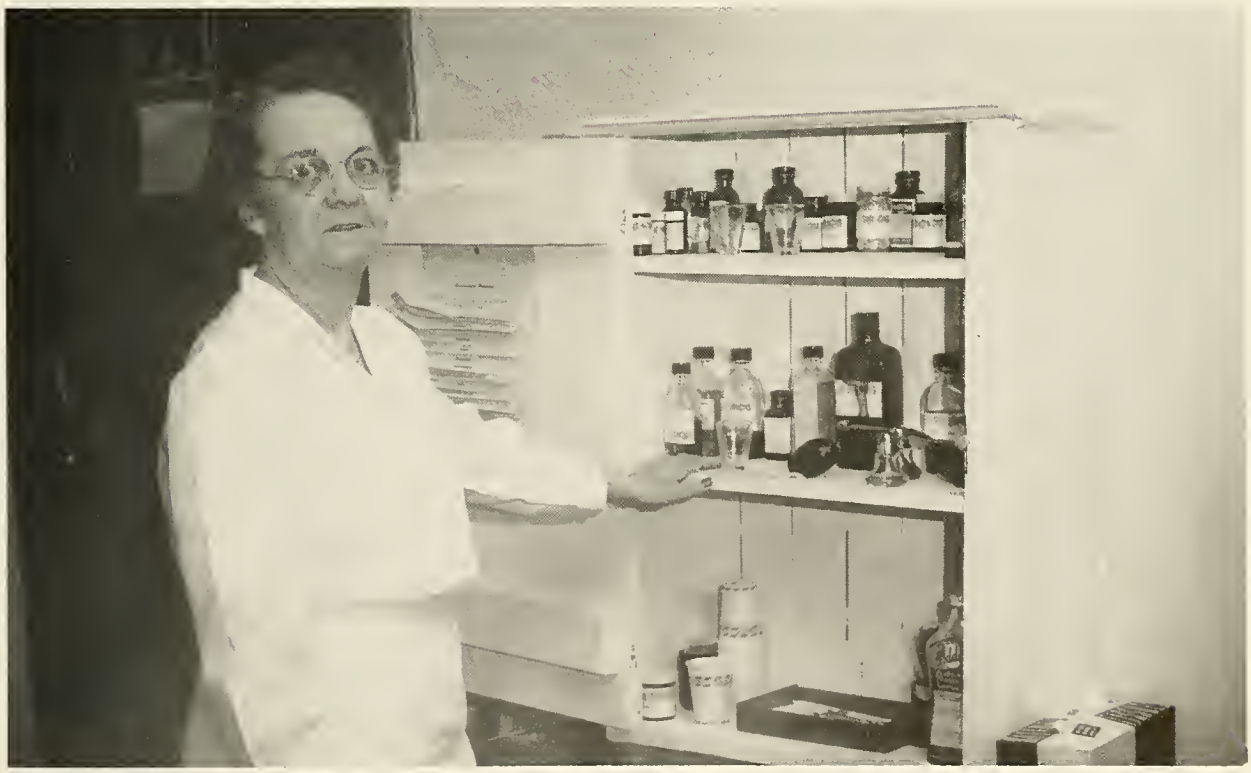

DR. ELMER F. HAIGHT

PRESIDENT

Miss Dora Hancock
Secretary to President

Miss Martha Watson
Dean of Women

ADMINISTRATION

Miss Margaret Garrett
Registrar

Miss Euna Kay
Treasurer

THE FACULTY

Mrs. N. W. Balster
Assistant Dietitian

Miss Mary Major Burriss
Secretarial Science

Mrs. Fred Black
Field Representative

Miss Nancy Divver
Librarian

Miss Louise Ellis
Piano

Mrs. John Glenn
House Manager

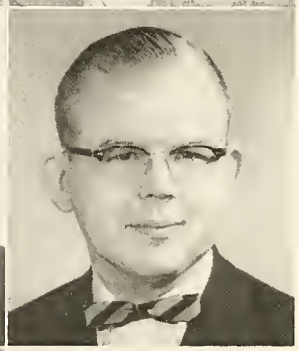

Miss Dorothy Greene
Assistant in Secretarial Science

John Griffin
Science and Mathematics

Henry von Hasseln
History and Social Science

Webb von Hasseln
Modern Language and Violin

Mrs. Ann Hesser
Manager of Canteen

Mrs. Ernest Johnston
House Mother

Miss Antionette Jones
Journalism

Miss Hewlitte Lifsey
Nurse and Supervisor of Infirmary

Miss Louise Marcum
Art Instructor

AND STAFF

Miss Lulu McClure
English

Mrs. Lillian McEachern
Piano

Miss Helen Miller
Home Economics

Dr. Olga Pruitt
Physician

Mrs. Sam Pruitt
Dietitian

Miss Lavaughn Robinson
Voice

Mrs. F. M. Sell
Chemistry and Biology

E. C. Simpson
English

Mrs. Jim Steed
Speech and Dramatic Art

Mrs. Charles Sullivan
English and
Business Correspondence

Mrs. Bevley Thompson
Manager of Bookstore

Mrs. Hunter Thompson
House Mother

Mrs. George Wilson
Physical Education

J. M. Wingo
Psychology

CLASSES

Franklin
Holder
McGill
Hawthorne

Sophomore Class Officers

Glenn Franklin . . . . . *President*
Tweetie Holder . . . . . *Vice-President*
Jean McGill . . . . . *Secretary*
Carol Hawthorne . . . . . *Treasurer*

Grand and glorious Sophomores . . . That was how it looked as Freshmen . . . Such glory is lost in work . . . studies . . . play . . . parties . . . recitals . . . Those classes that wouldn't end . . . jam sessions disguised by a lit book . . . The dignity and culture we have acquired??? . . . (polecats) . . . The colonade fireplace . . . karem, checkers, chess . . . That long eighteen miles to Clemson.

A mixture which after two years of slow simmering creates unbreakable bonds of friendship and love . . . We have reached the end of a perfect day prepared for the rising of a new dawn.

CLASS OF 1956

ROBERT ALLEN
Quiet, sincere, and thoroughly likeable.

GAIL ARMSTRONG
Always willing to help.

BILL BARGIOL
Opposed to evolution.

MARY BLANKS
Which twin's got the Scotchman?

MARGARET BLANKS
Dig that Southern drawl.

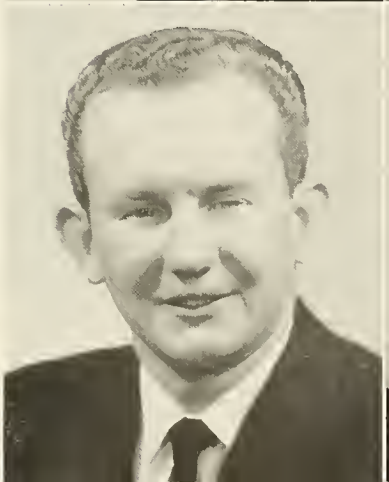

DON BLACKWELL
A car selling specialist.

IRENE CAMDEN
She's the best for everyday.

EMILY CHAMBLEE
Nice to hove around.

SYLVIA CHASTAIN
Woman is something between a flower and an angel.

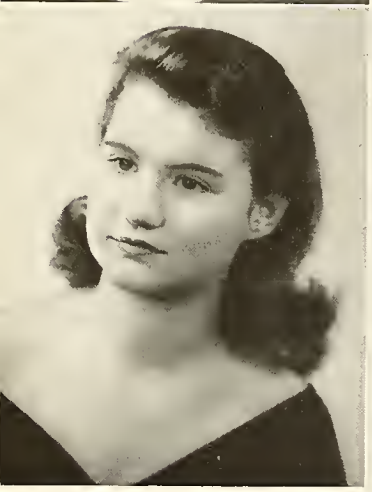

SUE ELLEN COOPER
Completely natural,
Completely happy,
Completely charming.

MARION CRAWFORD
'Tis the mind that makes the body rich.

THE SOPHOMORE

LOUISE CURRY
Her natural grace and athletic ability made her outstanding.

LAURA DOYLE
She can be imitated by none, nor paralleled by any but herself.

Frances Erskine
Just plain sweet.

Dot DeShields
Takes life easy.

Hayne Finley
To know her is to love her.

Glenn Franklin
They don't make them any better.

CLASS OF 1956

Savilla Gambrell
She has won the hearts of her classmates.

Normajeanne Gillespie
Dynamite in action.

Eleanor Girardeau
Strictly a Georgia peach.

Shirley Graham
Full of laughter, full of pep, never quiet—that's her rip.

Carol Hawthorne
Surely, there's something she doesn't know.

Tweetie Holder
Her voice is low, her manner sweet.

THE SOPHOMORE

Harriett Kowalski
AC's answer to perpetual motion.

Bobby Leverette
Cream of the crop.

Sue Maret
Has many friends.

Jane Marchbanks
Small but mighty.

Shirley Martin
A friend to have, a friend indeed.

Joyce Mason
A tall girl with ideals to match.

CLASS OF 1956

Carol Sue Mauldin
Prepared for anything.

Thomas Martin
A true friend—now, tomorrow and always.

JEAN MEEKS
A short but pleosont visit.

JIMMIE MERCK
Monopoly on the post office.

CAMILLA MCCURLEY
Little Miss Sunshine.

JEAN MCGILL
She's hooked her man.

THE SOPHOMORE

SHELTON PATTERSON
His outlook is part of his virtue.

JOAN RAY
One who never complains but takes life as it comes.

Joan Rice
TV star of 1960.

Barbara Ross
With a song in her heart.

Mary Scarboro
Quiet but not idle.

Clarence Smith
The greatest truths are the simplest; so are the greatest men.

CLASS OF 1956

Margaret Sparks
A quiet, pleasant manner wins many friends.

Linder Sullivan
Sweetness and neatness are hers.

Mary Ellen Summey
She lives each day to the fullest

Joyce Waters
Happiness is where you find it

Maudianna Wigington
Ambition is the key note of success

THE SOPHOMORE CLASS

Marilyn Wilkie
Some think the world is made for fun.

Wilton Williamson
Full of likeable simplicity and quietness.

Snaps

Carol Sue Mauldin
Hayne Finley
Best Dressed

Harriett Kowalski
Louise Curry
Most Athletic

SOPHOMORE

Carol Hawthorne
Shelton Patterson
Most Likely to Succeed

Savilla Gambrell
Tweetie Holder
Most Talented

Jean McGill
Glenn Franklin
Best All-Round

Mary Ellen Summey
Maudianna Wigington
Most Intellectual

SUPERLATIVES

Shirley Graham
Savilla Gambrell
Most Popular

Tweetie Holder
Glenn Franklin
Cutest

THE FRESHMAN

THOMPSON GAMBRELL PATTERSON BROOME

Freshman Class Officers

KAREN THOMPSON . . . . . *President*
JEAN GAMBRELL . . . . . *Vice-President*
JOANNE BROOME . . . . . *Secretary*
MARY JO PATTERSON . . . . . *Treasurer*

Shaky Freshmen . . . Reception after reception . . . Wondering if we'd ever get used to the fact that we were expected to study . . . Electing all our class honors was a great task . . . We always seemed to have ties . . . represented highly in all campus activities . . . Well, finally it hit us; final EXAMS . . . this decided whether or not we would be Sophomores . . . ALL IN ALL IT WAS A GREAT BIG WONDERFUL YEAR.

CLASS OF 1956

Cynthia Atkins
Barbara Bailey
Julia Ann Bannister

Eloise Broadwell
Joanne Broome
Jerry Brown

Margaret Byrd
Dottie Clamp
Shelva Jean Coleman

Leland Congton
Gloria Cope
Jane Cothran

Linda Darby
Alice Davis
Ellen Dearberry

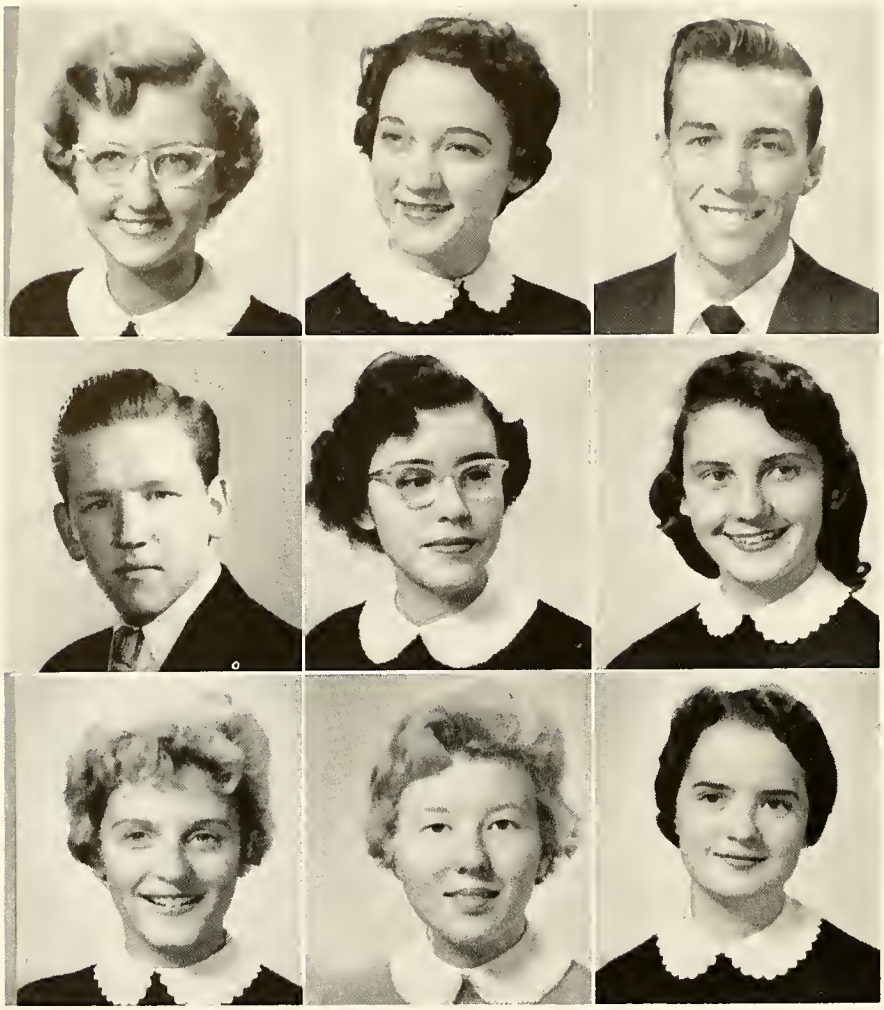

Jackie Dennis
Sue Dickerson
C. L. Dodson

Bill Shirley
Shirley Dudley
Emilie Dye

Boots Ewing
Cynthia Fleming
Jean Gambrell

THE FRESHMAN

Patsy Garrison
June Grosclose
Calvin Gunter

Beth Hardin
Dorothy Hawkins
Joyce Herndon

Jo Beth Hiott
Beatrice Holden
Pat Holland

Gwenn Hopkins
Linda Johnson
Clifford Jones

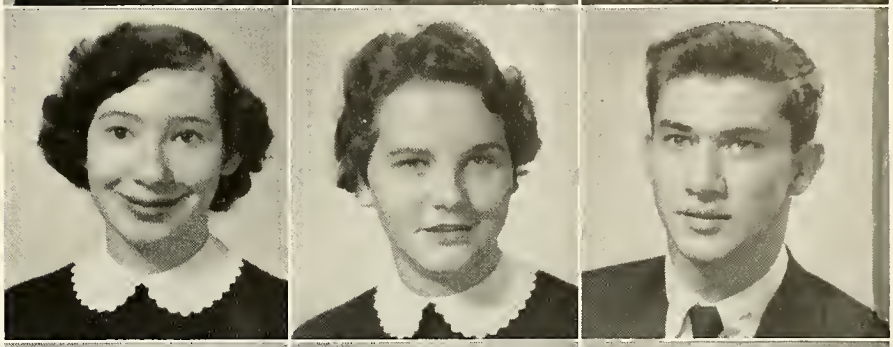

Gloria Jones
Jane Jones
Jerry Keese

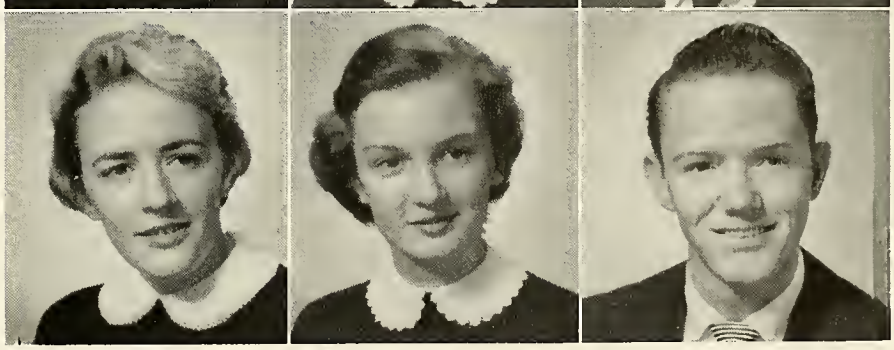

CLASS OF 1956

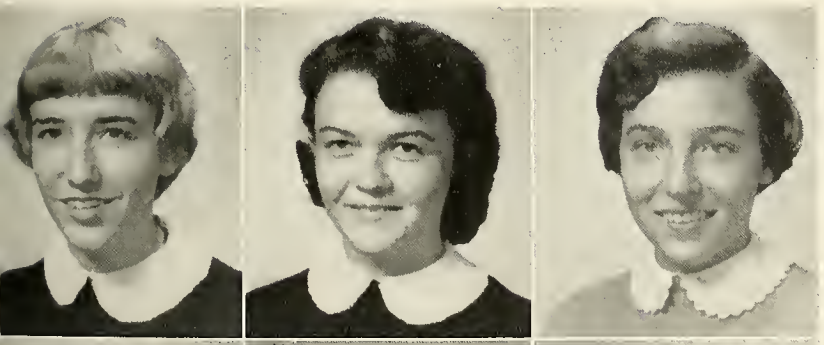

Joan Kinlaw
Frances Kneece
Barbara Knox

Frances LeGette
Joanne McCrea
Wanza McAlister

Harriet Mackey
Jean Montgomery
Martha Moore

Randy Morris
Floride Morrison
David Murdock

Mary Jean Owen
Patsy Parker
Mary Jo Patterson

THE FRESHMAN

GeNelle Powell
Betty Ray
Frances Revis

Shirley Rogers
Janet Sale
Rosemary Seigler

Carolyn Smith
David Smith

Karen Thompson
Edith Walters

CLASS OF 1956

Ann Walton
Doris Welborn

Bobbie Williams
Henrietta McDowell

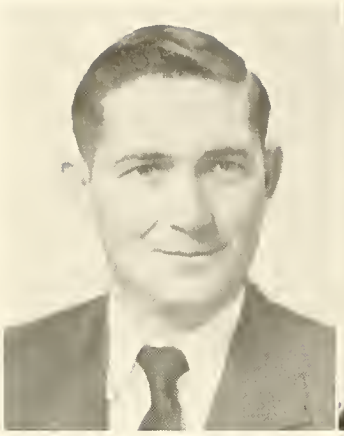

Dale Ashley

Harriett Brown

Mickey Dobbin

SPECIAL STUDENTS

Yvonne Drawdy

Levi Patterson

Everett Saywer

Preparatory Department

Pruitt Fousek Parke Dorn

Senior Class Officers

Cile Pruitt . . . . . *President*
Sue Parke . . . . . *Vice-President*
Shirley Fousek . . . . . *Secretary*
Margaret Dorn . . . . . *Treasurer*

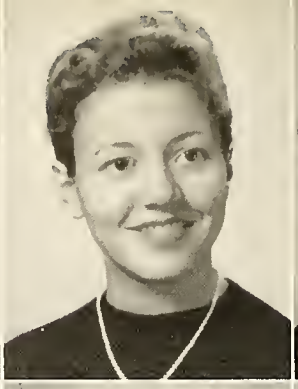

Sarah Biddix
Kathy Davis

Otis Ann Burgess
Margaret Dorn

Betty Caruso
Shirley Fousek

Alice Crisp
Barbry Hayes

SENIOR CLASS OF 1956

Elizabeth Keaton
Sue Parke

Joyce Lund
Cile Pruitt

Landiss Moore
Judy Shirley

Melinda Mulliniks
Burrelle Strickland

Burrelle Strickland
Most Intellectual

Barbry Lou Hayes
Most Likely To Succeed

SENIOR SUPERLATIVES

Kathy Davis
Friendliest

Cile Pruitt
Most Talented

STUDENT NURSES

First Row: Barbara Shiflett, Daisy Chambers, Joan Shirley, Betty J. Boggs, Elizabeth Hanna, Peggy Fleming. *Second Row:* Jessie Lee Martin, Lounell Wiles, Donna Mitchell, Ellen Camp, June Dobson, Joyce Corbin, Leona Brock. *Third Row:* Edith Anderson, Joy Gambrell, Pat Williams, Edna Harbin, Joyce Crocker, Ruby Watson.

ACTIVITIES

STUDENT

Shirley Martin, Glenn Franklin, Haynie Finley, Louise Curry, Jane Marchbanks, Savilla Gambrell, Margaret Sparks, Shelton Patterson, Shirley Graham, Bobby Leverette, Marilyn Wilkie.

Sell-government is the heart of democracy. The purpose of Student Government is to foster student activities and a high ideal of scholarship and honor among students. Its responsibility is to assist the administration in carrying out duties and transacting business concerning the student body.

GOVERNMENT

Officers

Savilla Gambrell . . . . . *President*
Jane Marchbanks . . . . . *Vice-President*
Margaret Sparks . . . . . *Secretary*

ALPHA PI EPSILON

Beth Hardin, Dotty Clamp, Karen Thompson, Jean Gambrell, Sue Dickerson, Frances Erskine, Linda Darby, Barbara Ross, Frances LeGette.

Miss Burriss
Sponsor

Alpha Pi Epsilon is a national honorary secretarial society. Its main purpose is to professionalize the status of the college-trained secretary. The Sigma Chapter, which was organized at Anderson College in May, 1941, is the only chapter of this national organization in South Carolina.

PHI THETA KAPPA

Linder Sullivan, Sylvia Chastain, Mary Ellen Summey, Carol Hawthorne, Bill Bargoil, Mr. Henry von Hasseln, Shelton Patterson.

Phi Theta Kappa is a national scholastic fraternity. Its members are enrolled in a liberal arts course and in the upper ten per cent. This society strives to promote scholarship and character among students.

TOWN CLUB

The Town Club is an organization of all off-campus students. Its membership consist of not only local students but also students on the campus from neighboring towns who do not live on the campus. The club is especially interested in the promotion of bigger and better student activities.

COMMERCIAL CLUB

First Row: J. Gambrell, J. Jones, L. Darby, B. Ray. *Second Row:* B. Bailey, J. Groseclose, J. Broome, S. Dudley, J. Sale, L. Johnson, G. Hopkins, F. LeGette, C. Smith, G. Cope.

Our future very efficient secretaries are members of the Commercial Club. They are all enrolled in a secretarial science course. The Commercial Club tries to present a clearer view of the business work, its methods and procedures to business students.

BETA CLUB

First Row: Landiss Moore, Gwen Keaton, Katherine Dorn, Melinda Mulliniks, Cile Pruitt, Alice Crisp, Betty Caruso, Sue Parke.
Second Row: Bobby Lou Hayes, Burrelle Strickland, Kathy Davis, Judy Shirley, Miss Martha Watson, *Sponsor.*

Membership in the national Beta Club is limited to students enrolled in the Preparatory Department.

The Beta Club is a honorary leadership society. Its members possess qualities of leadership, dependability, scholarship and honesty.

DELTA PSI OMEGA

Savilla Gambrell
Hayne Finley
Mary Ellen Summey
Gail Armstrong

Mrs. Jim Steed
Sponsor

Officers

Gail Armstrong . . . . . *President*
Mary Ellen Summey . . . . . *Vice-President*
Hayne Finley . . . . . *Secretary-Treasurer*

ANDERSON COLLEGE PLAYERS

Boots Ewing, Savilla Gambrell, Gail Armstrong, Shirley Graham, Burrelle Strickland, Sarah Biddix, Linda Darby, Linder Sullivan, Mary Ellen Summey, Sue Ellen Cooper, Patsy Parker, Irene Camden, Hayne Finley, Joanne Broome, June Fox.

ACP's help open the bud of talent. For those interested in acting, ACP provides a special world of try-outs, props, grease paint, lighting and work with glamour.

Actors are the Show, but Stage Hands the Production

ACP OFFICERS: Savilla Gambrell, *President*; Gail Armstrong *Vice-President*; Joyce Mason, *Secretary*; Boots Ewing, *Treasurer*.

PLAY 1956

Gail Armstrong, Shirley Graham, Linda Darby, Boots Ewing, Savilla Gambrell.

RELIGIOUS ORGANIZATIONS

Y. W. A. EXECUTIVE COUNCIL

Karen Thompson, Irene Camden, Joan Kinlaw, Ann Walton, Miss Hancock, *Sponsor*. *Standing:* Savilla Gambrell, Mary Jo Patterson, Hayne Finley, Louise Curry, Barbara Ross, Joanne Broome, Tweetie Holder, *President;* Carol Hawthorne, Margaret Sparks.

YWA and BSU work together to create a deeper understanding of others. YWA stimulates an interest among students in mission work. It sponsors chapel programs, movies, etc., to promote this interest.

COLLEGE CHOIR

First Row: Joanne Broome, Tweetie Holder, Shirley Dudley, Ann Walton, Janet Sale, Henrietta McDowell, Jackie Dennis, GeNelle Powell, Irene Camden, Joan Kinlaw, Mary Jo Patterson, Barbara Bailey, Mary Blanks, Barbara Ross. *Second Row:* Martha Moore, Ellen Dearyberry, Harriett Mackey, Joyce Mason, Betty Cely, June Groseclose, Landiss Moore, Yvonne Drawdy, Alice Davis, Burrelle Strickland, Patsy Garrison, Eloise Broadwell, Linder Sullivan, Savilla Gambrell, Carol Hawthorne, Normajeanne Gillespie, Joyce Lund.

Miss Lavaughn Robinson
Director

Officers

Carol Hawthorne . . . . . *President*
Irene Camden . . . . . *Vice-President*
Ann Walton . . . . . *Secretary-Treasurer*
Mary Jo Patterson . . . . . *Librarian*

Familiar Scenes

Decorating the Christmas Tree.

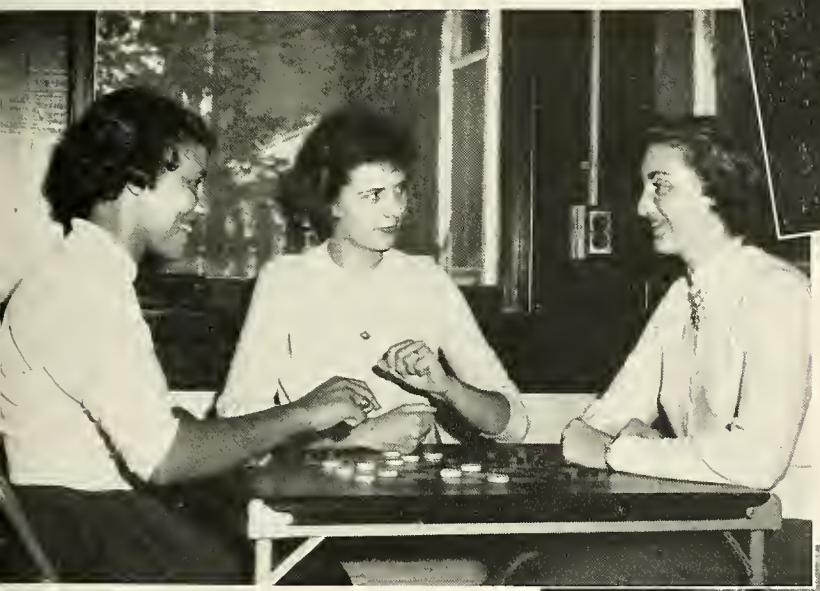

Far, far from home.

Traditional yule log lighting.

BAPTIST STUDENT

Jean McGill, Joyce Mason, Barbara Ross, *President;* Irene Camden, Carol Hawthorne. *Standing:* Tweetie Holder, Miss Miller, *Sponsor;* Louise Curry, Shirley Graham, Joanne Broome, Shelton Patterson.

BSU is a connecting link between Anderson College and local Baptist churches. BSU builds a healthy atmosphere. It provides entertainment that's fun, because it's wholesome. It brings the student closer to God regardless of denomination.

"I live, yet not I, but Christ liveth in me."

UNION

Officers

Barbara Ross	*President*
Joanne Broome	*Devotional Vice-President*
Joyce Mason	*Enlistment Vice-President*
Louise Curry	*Social Vice-President*

Columns

We Proudly Present the '56 Columns

Through toil, work, and worry, we have tried to capture the spirit of "AC". We hope we have captured all the school day treasures you'll ponder as your memories grow fonder.

Yodler

NEW
Editor's Column
See Page 21

The Yodler

THE YODLER
Welcomes
New Students!

Library Construction Starts Next Month

$100,000 Project Has New Features

1955-56 Enrollment Totals 376 Students

Special Music Room Added

Clubs, Classes Name Heads

Sophomores Name Franklin President

Yodler To Handle Christmas Cards

Patterson Heads Now Town Club

College Adds 3 To 1955-56 Faculty

BSU To Sponsor Deputations

High School Seniors Choose Mullinks

55-56 Columns Staff Announced

The Yodler Proves the Power of the Press

A frantic maddening rush to meet the deadline, this is a current event in the life of a *Yodler* reporter. The *Yodler* is truly a student publication. It is written solely by students under the direction of Miss Jones.

Mary Ellen Summey
Associate Editor

Bobby Leverette
Business Manager

Hayne Finley
Editor

Mr. E. C. Simpson
Sponsor

Miss Louise Marcum
Sponsor

COLUMNS

Joanne Broome, Patsy Parker, Tweetie Holder, Bobby Leverette, Margaret Sparks, Emily Chamblee, Dotty Clamp, Gloria Jones, Louise Curry, Savilla Gambrell, Carol Sue Mauldin, Margaret Byrd, Linda Johnson, Mary Ellen Summey, Linda Darby, C. L. Dodson, Shirley Graham, Linder Sullivan.

Thanks . . .

for all

your hard work . . .

Hayne, Mary Ellen, Bobby

Glenn Franklin
Associate Editor

Normajeanne Gillespie
Business Manager

Miss Antoinette Jones
Sponsor

Maudianna Wigington
Editor

YODLER

Glenn Franklin, *Associate Editor;* Mary Ellen Summey, *Columnist;* Maudianna Wigington, *Editor;* Shelton Patterson, *Circulation Editor;* Jerry Brown, *Business Manager, Second Semester.*

First Row: Patsy Parker, Gail Armstrong, *Reporters;* Joan Kinlaw, *Feature Editor;* Joanne Broome, *Associate Feature Editor. Second Row:* Sarah Biddix, Wanza McAlister, *Reporters;* Ann Walton, Carol Sue Mauldin, GeNelle Powell, *Business Staff.*

ATHLETICS

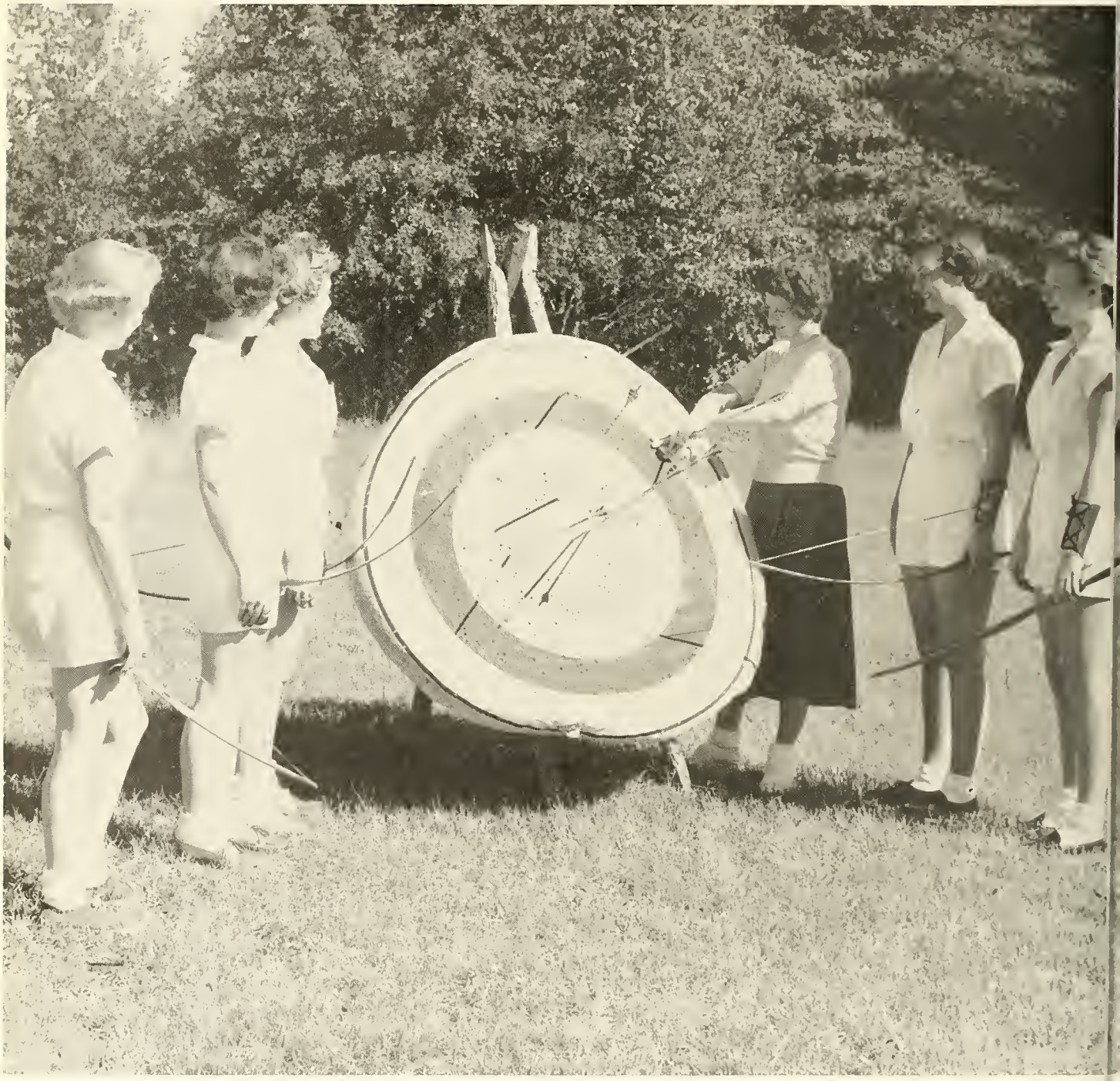

ATHLETIC ASSOCIATION

Officers

Louise Curry	*President*
Harriett Kowalski	*Vice-President*
Irene Camden	*Secretary*
Sue Maret	*Treasurer*

TENNIS CLUB

First Row: B. Hayes, R. Seigler, P. Parker, A. Walton, S. Cooper, I. Camden. *Second Row:* P. Holland, M. Patterson, F. Kneece, J. Kinlaw, G. Cope, L. Darby, G. Powell, L. Sullivan.

SOFTBALL CLUB

First Row: L. Johnson, J. Sale, J. Jones, G. Cope. *Second Row:* S. Coleman, J. Groseclose, P. Parker, R. Seigler, B. Bailey, C. Smith, P. Holland. *Third Row:* J. Gambrell, L. Darby, H. Mackey, F. LeGette, I. Broome, S. Dudley, S. Maret.

SWIMMING CLUB

First Row: M. Scarboro, H. Mackey, B. Bailey, J. Jones, C. Smith, J. Broome. *Second Row*: L. Darby, P. Parker, J. Groseclose, L. Johnson, J. Sale, J. Gambrell, G. Cope.

HIKING CLUB

A. Walton, J. Kinlaw, J. Broome, J. Sale, P. Parker, L. Johnson, J. Gambrell, H. Mackey, G. Powell, J. Groseclose, F. LeGette, M. Patterson, B. Ray, S. Coleman, F. Kneece, I. Camden, L. Darby, J. Jones, S. Maret, R. Seigler.

Pat Holland

Rosemary Seigler

SPORT STANDOUTS

Louise Curry

Harriett Kowalski

FEATURES

MISS COLUMNS

Mary Hayne Finley

We gaze and turn away and know
not where,
Dazzled and drunk with beauty, till
the heart
Reels in its fulness.

—Bryon.

MISS SOPHOMORE CLASS

Louise Curry

Jane Marchbanks

Mary Ellen Summey

Beauty as we feel it is something indescribable: what it is or what it means can never be said.

—Santayana.

MISS FRESHMAN CLASS

Linda Johnson

Gloria Cope

Doris Welborn

Without the smile from partial
beauty won,
O what were man's a world without
a sun.

—Campbell.

MISS HIGH SCHOOL

Kathy Davis

Burrelle Strickland

Cile Pruitt

A thing of beauty is a joy forever,
Its loveliness increases: it will never
Pass into nothingless.

—Keats.

MAY DAY

Miss Camilla McCurley

MAY QUEEN

Jane Marchbanks, Hayne Finley, Tweetie Holder, Frances Erskine.

1956

Miss Margaret Sparks

Maid of Honor

Dotty Clamp, Karen Thompson, Pat Holland, Kathy Davis, Jean Gambrell, Linda Johnson.

MAY DAY 1955

Margaret Sparks, Ann Settles, Savilla Gambrell, Eleanor Girardeau, Sybil Brown. *Standing:* Diane Kelly, Jane Powell, Jane Marchbanks, Joan White, Arlene Smith, Doris Welborn, Nancy Geer.

Miss Martha Sadler . . . . . *May Queen*

Miss Gwenn Mauldin . . . . . *Maid of Honor*

DIRECTORY

FACULTY DIRECTORY

Dr. and Mrs. E. F. Haight . . 302 Boulevard, Anderson
Dr. Annie D. Denmark . 205 Williams St., Goldsboro, N. C.
Herbert Archer . . . . 2205 Edgewood Ave., Anderson
Mrs. N. W. Balster . . . 818 Gadsden Sq., Anderson
Mrs. Fred Black . . . . . Brown Ave., Belton
Rev. Thomas R. Brown . . 1612 College Ave., Anderson
Miss Mary Major Burriss . 300 Spring Park Dr., Anderson
Miss Nancy Divver . . . . . 509 E. Orr St., Anderson
Miss Louise Ellis . . 2928 Hudson Dr., Youngstown, Ohio
Miss Margaret Garrett . . . . . Box 81, Simpsonville
Miss Dorothy Greene . . . Box 4, Blowing Rock, N. C.
John Griffin . . . . . 214 Williamston Rd., Anderson
Mrs. John Glenn . . . . . 506 Summit Ave., Anderson
Miss Dora Hancock . . . . . Donalds
Henry von Hasseln . . 1102 W. Whitner St., Anderson
Webb von Hasseln . . 1102 W. Whitner St., Anderson
Mrs. Ann Hesser . . . 4205 Euclid Ave., Tampa F, Fla.
Mrs. Ernest Johnston . . . 114 Maxwell Ave., Anderson
Miss Antoinette Jones . . . . 506 North St., Anderson
Miss Euna Kay . . . . . Box 314, Belton
Miss Hewlitte Lifsey . . 2132 Vineville Ave., Macon, Ga.
Miss Louise Marcum . . . . . Box 426, Easley
Miss Lulu G. McClure . . . . 507 Boulevard, Anderson
Mrs. Lillian McEachern . 201 Oakland St., Kingsport, Tenn.
Miss Helen Miller . . . . 200 Brock Ave., Honea Path
Dr. Olga Pruitt . . . . 306 W. Franklin St., Anderson
Mrs. Sam O. Pruitt . . . 715 Greenville St., Anderson
Miss Lavaughn Robinson . . . . . Clendenin, W. Va.
Mrs. Hiram Sandlin . . 2509 Edgewood Ave., Anderson
Mrs. F. M. Sell . . . . . Bailey Ct., 11-1, Anderson
E. C. Simpson . . . . . River St., Belton
Miss Jean Small . . . . 708 Central Ave., Lancaster
Mrs. Jim Steed . . . . 180 Woodridge Ave., Clemson
Mrs. Charles Sullivan . . . 1805 N. Main St., Anderson
Mrs. Bevley Thompson . . 618 Summit Ave., Anderson
Mrs. Hunter Thompson . % Mrs. Jim Petree, Jasper, Ala.
Miss Martha Watson . . . . . Box 377, Anderson
Mrs. George Wilson . . . . 2706 Pope Dr., Anderson
J. M. Wingo . . . . . 104 Inman Dr., Anderson

STUDENT DIRECTORY

James Robert Allen . . . . . Rt. 2, Pelzer
Gail Armstrong . . . . . Rt 3, Greenville
Dale Jewel Ashley . . . . . Rt. 1, Honea Path
Cynthia Jeannette Atkins . 1823 S. McDuffie St., Anderson
Barbara Ann Bailey . . . . 130 Fishburne, Charleston
Julia Ann Bannister . . . . . Rt. 4, Anderson
J. W. Bargiol . . . . . Rt. 1, Iva
Sarah Biddix . . . 310 Maple St., Rutherfordton, N. C.
Ernest D. Blackwell . . . . . 315 River St., Belton
Margaret Blanks . . . 114 College Ave., LaGrange, Ga.
Mary Blanks . . . . 114 College Ave., LaGrange, Ga.
David Vernon Boswell . . . . 605 River St., Belton
Eloise Broadwell . . . . . Box 105, Pendleton
Joanne Broome . . . . . Rt. 2, Westminster
Harriet Brown . . . . Old Williamston Rd., Anderson
Jerry Brown . . . . . 212 Farmer St., Anderson
Otis Ann Burgess . . . . 204 Arlington Ave., Anderson
Margaret Byrd . . . . . Rt. 1, Society Hill
Irene Camden . . . . . Rt. 2, Marietta
J. T. Campbell . . . . . Rt. 4, Belton
Betty Caruso . . . . 5343 Astral Ave., Jacksonville, Fla.
Betty Cely . . . . . Rt. 3, Easley
Emily Chamblee . . . . . Rt. 3, Anderson
J. B. Chapman . . . . . Rt. 3, Belton
Sylvia Chastain . . . . . 1522 S. Main St., Anderson
Dotty Clamp . . . . . 406 Cunningham Dr., Anderson
Jack Coker . . . . . 14 Courtenay St., Pelzer
Shelva Jean Coleman . . . . . Rt. 2, Latta
Leland Congdon . . . . . 414 E. River St., Anderson
Sue Ellen Cooper . . . . . Rt. 2, Pendleton
Gloria Cope . . . . . Box 239, Mt. Pleasant
Sara Jane Cothran . . . . . Rt. 3, Belton
Jack Crawford . . . . . 21 Cox St., Belton
Marion Crawford . . . . 500 Marshall Ave., Anderson
Joe H. Creamer . . . . . Rt. 2, Anderson
Alice Crisp . . . . 3089 N. W. 1 St., Miami, Fla.
Louise Curry . . . . . 107 Roby St., Cheraw
Joseph N. Daniel . . . . 110 Avondale Rd., Anderson
Linda Darby . . . . . Rt. 3, Pelzer
Alice Davis . . . . . 204 Roberts St., Anderson
Kathleen Davis . . . . . Box 366, Cowpens
Lafayette J. Davis . . . . . Rt. 1, Honea Path
Ellen Dearybury . . . . . Rt. 1, Cowpens
Jackie Dennis . . . . . 2920 Grace St., Columbia
Dorothy DeShields . . . . . Rt. 1, Greenville
Sue Dickerson . . . . . 108 Simmons St., Anderson
Mickey Dobbins . . . . . 329 Moultrie Sq., Anderson
Clifton Dodson, Jr. . . . . Rt. 1, Piedmont
James F. Dorn . . . . . Caughlin Ave., Anderson
Margaret Dorn . . . . . 100 Hagood St., Easley
Laura Doyle . . . . . 205 James St., Anderson
Carolyn Yvonne Drawdy . . . . . Rt. 1, Bowman
Shirley Dudley . . . . . 68 Cypress St., Charleston
Emilie Dye . . . . . Ridgewood Ave., Anderson
Frances Erskine . . . . . Rt. 5, Anderson
Boots Ewing . . . . . 426 Magnolia St., Spartanburg
Harley Feltman, Jr. . . . . 1905 N. Holly St., Anderson
Hayne Finley . . . . . 202 Edgemont, Liberty
Cynthia Fleming . . . . . 1026 Bleckley St., Anderson
Shirley Fousek . . . . . 22 Hammett, Anderson
Clayton R. Fowler . . . . . N. Main St., Anderson
Glenn Franklin . . . . . 501 Hayes St., Anderson
Jean Gambrell . . . . . N. Main St., Anderson
Savilla Gambrell . . . . . 123 Boyce, Manning
Patricia Garrison . . . . . Rt. 2, Anderson
Lewis Gibson . . . . . Box 14, LaFrance
Normajeanne Gillespie . . . 1916 Dobbins St., Anderson
Eleanor Girardeau . . . . 601 Union St., Brunswick, Ga.
Shirley Graham . . . . . Rt. 4, Seneca
June Groseclose . . . . 28 Carolina St., Charleston
Calvin Gunter . . . . . 2711 Lane Ave., Anderson
William E. Hall . . . . . Box 1, Williamston
Helen E. Hardin . . . . . 510 Calhoun St., Anderson
Carol Hawthorne . . . 50 McGowan Ave., Abbeville

Dorothy Hawkins . . . . . 1411 Tribbie St., Anderson
Bobby Lou Hayes . . . . . Rt. 1, Central
Joyce Herndon . . . 1219 Highmarket St., Georgetown
Jo Beth Hiott . . . . . Rt. 2, Anderson
Beatrice Holden . . . . . Rt 2, Salem
Tweetie Holder . . . . . Rt. 1, Pickens
Pat Holland . . 5077 Walkley Ave., Montreal 29, Canada
George Hooper . . . . . 111B Arlington, Anderson
Gwendolyn Hopkins . . . . . Central
Linda Ann Johnson . . . . . Rt. 4, Kershaw
Gloria Jones . . . . . 629 E. Orr, Anderson
Jane Jones . . . . . W. James St., Greer
Charles Kay . . . . . 15 Burts, Pelzer
Gwen Keaton . . . . . Rt. 2, Iva
Jerry Keese . . . . . 306 E. Franklin St., Anderson
Joan Kinlaw . . . . . Mount Berry, Ga.
Frances Kneece . . . . . Rt. 1, Batesburg
Barbara Jean Knox . . . 410 Cunningham Dr., Anderson
Harriett Kowalski . . . . . Rt. 1, Anderson
Frances LeGette . . . . . Box 373, Latta
Bobby Leverette . . . . . 107 J. St., Anderson
Joyce Lund . . . . . 4065 Ernest, Jacksonville, Fla.
Harriet Mackey . . . . . Hart St., Kershaw
Jane Marchbanks . . . . . Rt. 1, Anderson
Sue Maret . . . . . Box 205, Lavonia, Ga.
Shirley F. Martin . . . . . Rt 1, Anderson
Thomas Martin . . . . . Rt. 1, Anderson
Joyce Mason . . . . . Rt. 2, Belton
Carol Sue Mauldin . . . . 2208 Hunter Dr., Anderson
Jean Meeks . . . . . Rt. 4, Toccoa, Ga.
Jimmie Merck . . . . . Rt. 1, Martin, Ga.
Jean Montgomery . . . . . 207 Cooper, Kingstree
Landiss Moore . . . . 1216 E. Whitner St., Anderson
Martha Moore . . . . . Cowpens
Floride Morrison . . . . . Rt. 1, Iva
James R. Morris . . . . . 604 College St., Anderson
Melinda Mulliniks . . Carroll Hotel, Huntingdon, Tenn.
David Murdock . . . . . Rt. 1, Belton
Wanza McAlister . . . . . Box 414, Clemson
Selwyn McClain . . . . . Rt. 3, Box 84, Anderson
Joanne McCrea . . . . . Rt. 2, Salters
Camilla McCurley . . . 26 Harrington Ave., Greenville
Henrietta McDowell . . . . . Rt. 2, Saluda
Jean McGill . . . . . 409 Rose Hill, Anderson
U. C. Neill, Jr. . . . . 103 S. Prevost St., Anderson
Mary Jean Owen . . . . . Rt. 1, Central
Sue Parke . . . . 1644 Geraldine Dr., Jacksonville, Fla.
Patsy Parker . . . . . Rt. 1, Belton
Levi Patterson . . . . . Rt. 4, Belton
Mary Jo Patterson . . . . . Rt. 1, Lyman
Shelton Patterson . . . . . Rt. 4, Belton
Charles F. Ponder . . . . 401 Concord Rd., Anderson
GeNelle Powell . . . . . Box 194, Walhalla
Cile Pruitt . . . . . Calhoun St. Ext., Anderson
Betty Ray . . . . . Rt. 3, Box 316, Sumter
Joan Ray . . . . . Greenville St., Anderson
Mrs. Frances Revis . . . . . Rt. 4, Belton
Joan Rice . . . . . 2102 Woodside St., Anderson
Shirley Rogers . . . . . Rt. 1, Williamston
Leonard J. Roper . . . . . Rt 1, Liberty
Barbara Ross . . . 210-A E. Enterprise, N. Charleston
Janet Sale . . 8008 Greenwood Ave., Takoma Park 12, Md.
Everett L. Sawyer . . . . Rt. 1, Box 65, Honea Path
Mary Nolan Scarboro . 11-A Harrington Ave., Greenville
Rose Mary Seigler . . . . . Hill Top Ave., Aiken
John Shirley . . . . . 5 Stringer St., Belton
Carolyn Smith . . . . . 327 W. Prentiss, Greenville
Clarence E. Smith . . . . . 212 Sumter St., Anderson
David Smith . . . . . 504 North St., Anderson
Mack Smith . . . . . 608 Calhoun St., Anderson
Willard Snipes . . . . . 25 Rice St., Belton
Margaret Sparks . . . . 5 Woodside Ave., Greenville
Jack Stancil . . . . . Box 53, Central
Burrelle Strickland . . . Buruan Groves, Richland, Ga.
Linder Sullivan . . . . . 336 Kingsley Rd., Anderson
Mary Ellen Summey . . . . 1205 Ella St., Anderson
Bobbie Tabor . . . . . Rt. 1, Starr
Llewellyn W. Thomas . . . . . 234 F. St., Clemson
Karen Thompson . . 507 Brookside Ave., North Augusta
Edith Walters . . . . . Rt. 2, St. George
Ann Walton . . . . . W-32 Gray, Edgefield
R. L. Ward . . . . . Rt. 3, Anderson
Joyce Waters . . . . . Rt. 1, Anderson
Dorris Welborn . . . . . Rt. 1, Pelzer
Maudianna Wigington . . . . 113 Webb St., Anderson
Marilyn Wilkie . . . . . Box 15, Gulf, N. C.
Bobbie Williams . . . . . 216 Riley St., Anderson
Wilton Williamson, Jr. . . 804 Glenwood Ave., Anderson
Joan Wright . . . . . 216 James St., Anderson

CONGRATULATIONS TO THE
1956 GRADUATES

We Are Proud of All Of You

THE CITY OF ANDERSON

WILLIAM C. JOHNSTON
Mayor

JAMES C. CATHCART
Mayor Pro-Tempore

ALDERMEN

CLARENCE ELLISON
GEORGE S. MACK
RALPH P. SEWELL
CLARENCE L. PRESSLEY
WILLIAM H. EMBLER
RUFUS H. MOORHEAD

POWER TO THE CLASS OF '56

We're proud of you... proud, too, of the chance to serve a new generation of young Piedmont citizens.

Our best to you as you move forward, in a free and responsible community... where your own will and effort are the measure of achievement.

DUKE POWER COMPANY
Serving the Piedmont Carolinas

"Better Be Safe Than Sorry"

LAWRENCE AND BROWNLEE

INSURANCE AND BONDS

Southern Insurance Specialists

122 N. MAIN ST. ANDERSON, S. C.

RICHARD RUHLE REFRIGERATION COMPANY

REFRIGERATION AND AIR-CONDITIONING EQUIPMENT

Sales and Service

207 WEST CHURCH ST. ANDERSON, S. C.

PHONE CA 5-7441

THE ANDERSON HARDWARE CO.

East Whitner Street

Anderson, S. C.

DILLARD'S SPORTING GOODS

BILL DILLARD, OWNER

JOHN HILL, MANAGER

Anderson, S. C.

TERRY BOTTLING COMPANY

Bottlers of

PEPSI-COLA — TOMS — SEVEN-UP

ANDERSON AND GREENWOOD, S. C.

CRAWFORD MOTOR COMPANY

Seventy-five clean used cars for your selection at all times. We never turn down a reasonable offer.

1414 S. McDuffie Street
Anderson, S. C.
Phone CA 4-3781

ANDERSON PETROLEUM COMPANY

A complete line of petroleum products!

GAS, KEROSENE, MOTOR OILS AND GREASES

MAJOR FRANK R. THOMPSON

Phone CA 5-8276

OSTEEN THEATRE

"ANDERSON'S MODERN FIRE-PROOF THEATRE"

Best in First Run Pictures

Your Patronage Appreciated

Phone CA 5-9473

JAX'S HOT SHOPPE

"Where it's a treat to eat"

1506 N. Main St. Anderson, S. C.

Air Conditioned

"Classy Glasses"

PAUL GLASCO OPTICIAN

Main St. Anderson, S. C.

Nearest Motel to Anderson College

VATRICE MOTEL

Phone CA 5-5445

"The Better Place to Sleep"

Biltmore

DAIRY FARMS

"The South's Finest Dairy!"

L. A. McCRARY, AGENT

GENERAL INSURANCE

107½ North Main Street
Anderson, S. C.

No one can ever rob you of your education. It is stashed away in the secret vaults of your brain.

BUT

With your money—that's something else again. Deposit it here. We have been guarding it for other depositors for well over 100 years.

THE SOUTH CAROLINA NATIONAL BANK

ON THE CORNER—ON THE SQUARE—AND—815 N. MAIN ST.

Drive-In and Parking Facilities

Member: FEDERAL DEPOSIT INSURANCE CORPORATION

COMPLIMENTS OF

CALHOUN HOTEL AND COFFEE SHOP

ROY CRAWFORD, MANAGER

PHONE CA 6-1591

NORTH MAIN ST. ANDERSON, S. C.

GLENN PLUMBING COMPANY

W. FRANK GLENN, OWNER

"The Plumb Good Plumbers"

PHONE CA 4-0781

202 TOWNSEND ST. ANDERSON, S. C.

SULLIVAN-KING MORTUARY

Lady Attendant

MAIN AT FEDERAL PHONE 5-5431

"Anderson's Oldest Funeral Home"

BUILDING MATERIAL & EQUIPMENT CO.

Distributors and Jobbers

1619 NORTH MAIN STREET

ANDERSON, S. C.

TELEPHONE CA 6-1565

ORR-GRAY DRUG COMPANY

"Prescriptions A Specialty"

Phone CA 4-0161

120 Earle St. Anderson, S. C.

McCOY LUMBER COMPANY

1615 N. Main Street

K. L. McCoy, Manager

Phone CA 4-6691 Anderson, S. C.

ROCKET MOTORS, INC.

Cadillac — Oldsmobile

712 South Main Street

BEN TIMMERMAN, MANAGER

Phone CA 5-2505 Anderson, S. C.

HENDERSON'S SHOES

"On the Square"

110 West Whitner Street

Anderson, S. C.

VISIT
SAM HAMLET
Cleaners — Laundry

2600 N. Main St. Anderson, S. C.

REALTY CONSTRUCTION COMPANY

481 E. Whitner Street

Anderson, S. C. Phone CA 5-5311

SAM'S DRIVE-IN

River Heights

FOR GOOD STEAKS AND SHORT ORDERS

HILL ELECTRIC COMPANY

East River Street

Anderson, S. C. Phone CA 5-9791

DAVIS FLORAL COMPANY

229 E. BENSON ST. (Wilmary Bldg.) PHONE CA 6-1661

ANDERSON, SOUTH CAROLINA

We Wire Flowers!

"Say It With Flowers, But Say It With Ours"

Pete's Drive-In No. 5 Restaurant

CORNER E. RIVER ST. AND SHOCKLEY FERRY ROAD

First in Quality—Fairest in Prices—Fastest in Service

"A satisfied customer is our first consideration"

KINGOFF'S

Anderson's Quality Jewelers

115 N. MAIN ST. ANDERSON, S. C.

BEST WISHES TO
CLASS OF '56

McDOUGALD FUNERAL HOME

COMPLIMENTS OF

KLUTZ STEAK HOUSE

N. MAIN ST. ANDERSON, S. C.

COMPLIMENTS OF

HAMPTON FURNITURE CO.

312 S. MAIN ST. ANDERSON, S. C.

EFIRD'S DEPARTMENT STORE

The Store that sells Quality Merchandise

PHONE CA 5-2021

120 E. BENSON ST. ANDERSON, S. C.

ROSS BUILDERS SUPER MARKET

Plumbing, Building Materials at

LOW, LOW PRICES!

ANDERSON, S. C. PHONE CA 4-6521

Branches at COLUMBIA, GREENVILLE, ROCK HILL, SPARTANBURG, SENECA

Furman University

Established 1826

Dr. John L. Pyler, President

GREENVILLE, SOUTH CAROLINA

A Co-Ed, Standard Liberal Arts College Offering B.A., B.S., B.M. in Music, M.A. Degrees

Special Emphasis on Business Administration, Art, Music, Speech Arts, Home Economics, Teacher Education, Religious Education, Pre-Med, Pre-Law, Pre-Engineering, Reserve Officers Training Corps.

For Catalogue Write

Miss Eula Barton, *Registrar*
Woman's College

Mr. C. L. Rason, *Registrar*
Men's College

Compliments of

SHINING TOWER RESTAURANT

N. Main St. Anderson, S. C.

Compliments of

ELECTRIC CITY PRINTING CO.

E. Orr St. Anderson, S. C.

A FRIEND

Compliments of

MARTIN'S CHILDREN'S SHOP

1628 N. Main St. Anderson, S. C.

MAC'S SANITONE CLEANERS

101 West Calhoun Street
Anderson, S. C.
Phone CA 4-4781

STEWART LUMBER COMPANY

Station A—Box 1688
112 East Mauldin Street
Anderson, S. C.

"ONE STOP BUILDING SERVICE"

Brinson CLEANERS
CANAL 4-4369

112 Tribble St.—Just Off Main
Anderson, S. C.

"For the Finest in Dry Cleaning"

Compliments of

BAILES DEPARTMENT STORE

On the Square
Anderson, S. C.
Phone CA 4-1676

"Best Deal Anywhere"

WILLIAMS CHEVROLET COMPANY

910 S. Main St. Anderson, S. C.
Phone CA 5-5481

McLESKEY-TODD DRUG CO.

Phone CA 5-5451

Motorcycle Delivery

Anderson, S. C.

ANDERSON PRINTING COMPANY

411–413 N. Main Street
Anderson, S. C. Phone CA 5-5261

Services, Inc.

Phone CA 5-2561

LAUNDRY AND DRY CLEANING

P. O. Box 751
Anderson, S. C.

Compliments of

SEARS, ROEBUCK AND COMPANY

On the Square
Phone CA 5-7321

T. REE McCOY & SON

Builders—General Contractors

Phone CA 4-6920
Whitehall Road Anderson, S. C.

BEST WISHES TO ANDERSON COLLEGE!

The only South Carolina College which has two modern radio stations and a television station on its campus!

These facilities—and those of The ANDERSON INDEPENDENT AND DAILY MAIL (circulation over 50,000) are wholeheartedly in support of this fine institution.

WAIM For over 20 Years Anderson's listening habit.

WCAC-FM Anderson-Clemson College's powerful FM station, serving 5 states.

WAIM-TV CBS Television Network.

WILTON E. HALL, *Owner*

BOULWARE DRUGS

Prescription Specialists

525 NORTH MAIN ST. ANDERSON, S. C.

Drugs — Sodas — Cosmetics

Free Delivery Service PHONE CA 4-3562

SHOP AND SAVE

GALLANT-BELK COMPANY

Anderson's Largest and Best Department Store

QUALITY MERCHANDISE ALWAYS AT LOWEST PRICES

BOTTLED UNDER AUTHORITY OF THE COCA-COLA COMPANY

COBLE DAIRY PRODUCTS COOPERATIVE, INC.

Retail and Wholesale

"WHERE QUALITY SPEAKS"

TELEPHONE CA 5-5491

SULLIVAN MOTOR COMPANY

Your Pontiac Dealer

Anderson, S. C.
Telephone CA 4-1641

Compliments of

RIDDLE FURNITURE COMPANY

North Main St. Phone CA 6-1531
In the Lyons Shopping Center
Anderson, S. C.

Compliments of

GENE ANDERSON'S DEPT. STORE

212 S. Main St. Phone CA 5-8621
Anderson, S. C.

A FRIEND

ANDERSON COLLEGE

ANDERSON, SOUTH CAROLINA

A CHRISTIAN JUNIOR COLLEGE

Opportunity for College Training

LIBERAL ARTS, MUSIC MAJOR, PUBLIC
SCHOOL MUSIC, SPEECH AND DRAMATIC
ART, COMMERCIAL MAJOR, GENERAL EDUCATION

Prepare for a Career

TERMINAL LIBERAL ARTS, HOMEMAKERS COURSE
HOMEMAKING AND BUSINESS, MEDICAL
SECRETARIAL, CHURCH SECRETARIAL
TWO-YEAR SECRETARIAL
ONE-YEAR SECRETARIAL

For Information and Catalogue
Address

THE PRESIDENT, ANDERSON COLLEGE

ERSKINE COLLEGE

DUE WEST, SOUTH CAROLINA

A fully accredited liberal arts Christian College for men and women.

A selection of majors which lead to the A.B. and B.S. degrees.

Please write *The Registrar* for catalogue and other material, or visit our campus for personal interviews.

PALMETTO PUBLISHING COMPANY

215 W. CHURCH STREET
ANDERSON, SOUTH CAROLINA

J. D. McCoy, *President* — Agnew Browne, *Sales Manager*

"We Print Anything But Money"

SULLIVAN HARDWARE COMPANY

ANDERSON, SOUTH CAROLINA

Serving in this Section for Over 70 Years

Compliments of

THE VARSITY DRIVE-IN RESTAURANT

Anderson, S. C.

Compliments of

MAXWELL BROS. & McCALLUM

138 N. Main St. Phone CA 5-5466
Anderson, S. C.

Tools of a Craftsman . . .

at work 24 hours a day . . . producing the finest printing plates for Southern schools and colleges

Southern

PHOTO PROCESS ENGRAVING COMPANY

119½ Luckie Street, NW / Atlanta, Georgia / WAlnut 7567

The South's Largest Producer of Quality Printing Plates for School and College Yearbooks

YOUR YEARBOOK IN PRODUCTION . . .

1. Marking Up Copy
2. Setting the Type
3. Page Make-Up
4. Locking Up Forms
5. On the Presses
6. Folding into Pages
7. Sewing the Book
8. Trimming
9. Binding in Covers

YOUR YEARBOOK represents the work of many craftsmen, a few of which are shown above. They wish for you many years of pleasure as you recall memories of your school life.

THE R. L. BRYAN COMPANY

COLUMBIA, SOUTH CAROLINA

PROPERTY OF
LIBRARY

Autographs